

PLAT OF A RESUBDIVISION OF
 LOTS 1, 2, 3 AND 4 IN CHAPIN'S SUBDIVISION OF ORIGINAL
 LOT 15 IN L.H. PARKER'S SUBDIVISION AND THE WEST 4
 RODS OF ORIGINAL LOT 16 IN L.H. PARKER'S SUBDIVISION
 OF THE S. 1/2 OF THE N.E. 1/4 OF SECTION 22, T.11N, R.1E,
 OF 4TH. P.M., CITY OF GALESBURG, KNOX COUNTY,
 ILLINOIS

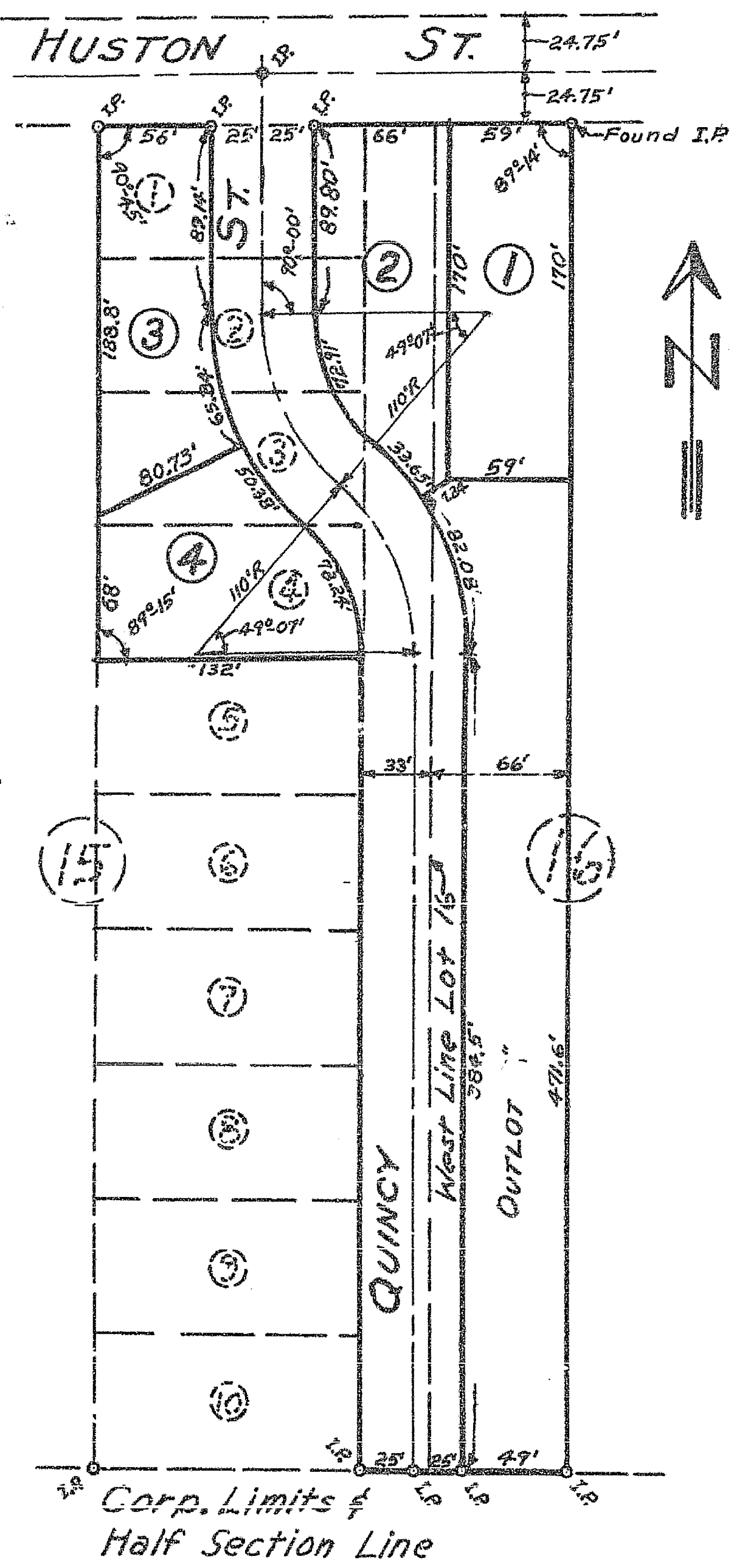

Scale: 1"=100'

I, Nicholas Fischer, Illinois Land Surveyor, do hereby certify that I have surveyed the above described tract of land and that the annexed plat is a true representation of said survey.

Given under my hand and seal this 20th day of April, 1960.

Nicholas Fischer
 Illinois Land Surveyor #1213

TO WHOM IT MAY CONCERN
 KNOW YE:

and Muriel Ann Foley, his wife
 That we, William J. Foley, Owners of the land upon which Resubdivision is laid out, do hereby acknowledge that we have caused the same to be surveyed and platted, as shown upon the annexed plat, and do hereby dedicate Quincy Street shown on the plat to the use of the public as public highway.

Given under our hands and seals this 22nd day of April, 1960.

William J. Foley
Muriel Ann Foley

STATE OF ILLINOIS)^{ss}
 COUNTY OF KNOX)

I, a Notary Public, in and for said County in the State aforesaid do hereby certify that William J. Foley and Muriel Ann Foley, his wife who are personally known to me to be the same persons whose names are subscribed to the foregoing instrument, appeared before me this day in person, and acknowledged that they signed, sealed and delivered the said instrument as their free and voluntary act for the uses and purposes therein set forth.

Given under my hand and Notarial Seal this 22nd day of April, 1960.

Ruth Lucas
 Notary Public

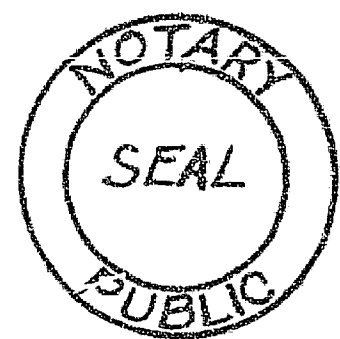

STATE OF ILLINOIS)^{ss}
 COUNTY OF KNOX)

I, Samuel H. Hinchman, County Clerk, within and for said County in the State aforesaid, do hereby certify that I am the keeper of the records, files and official seal of said Knox County; I further certify that I find no reasonable tax sales, delinquent general taxes, unpaid current general taxes or Special Assessments, against any of the real-estate included in the annexed plat.

Witness my hand and official seal this 22nd day of April, 1960.

Samuel H. Hinchman
 County Clerk

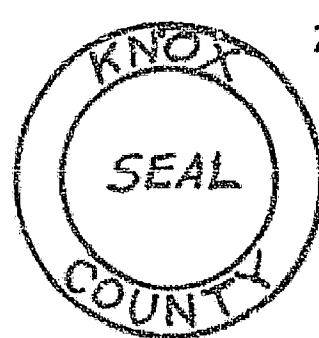

Approved by the City Council of the City of Galesburg, Illinois
 April 25, 1960

Alfred Nystrom
 City Clerk